

State of South Carolina  
 Pursuant to a warrant from John Thomas Esq.  
 Comr. of Locations in Ninety Six District no. of Saluda  
 River, I have admeasured & laid out unto John  
 athan a tract of land containing one hundred  
 and seventy eight acres on the branches of  
 Lane Creek in said District below the ancient  
 Boundary. Bounded NW by N.W. on John Carter  
 Land & N. on Robert Carter's land, and on all other  
 sides Vacant Land & hath such chain & marks  
 as the Annexed plat Represents  
 Surveyed the 17th Nov. 1784

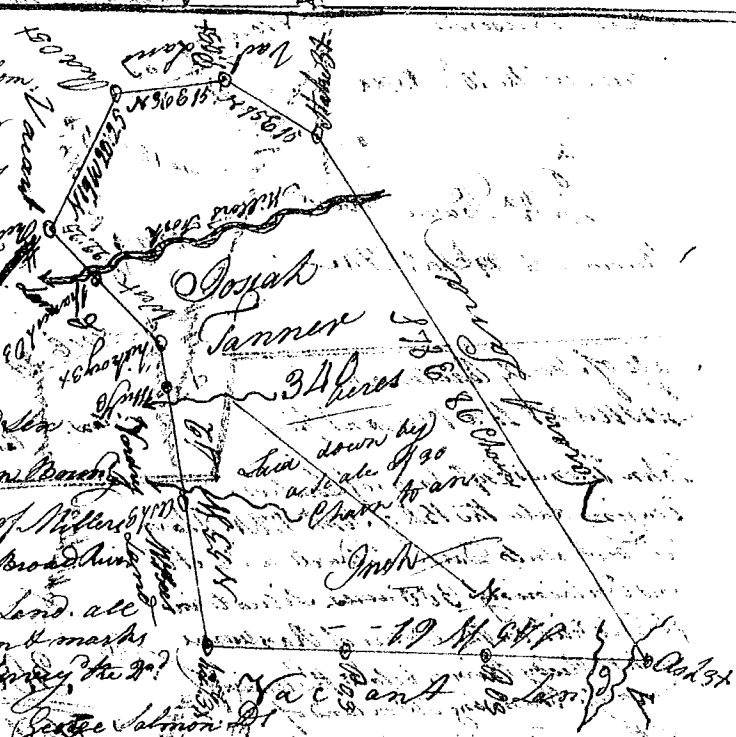

Recorded the 15th Dec. 1784  
 Robert Hanna Del.

State of South Carolina  
 Pursuant to a warrant from  
 John Thomas Esq. Commissioner  
 of Locations dated the 4th day of  
 August 1784. I have ad-  
 measured & laid out unto  
 Josiah Lanoria a tract of land  
 containing three hundred and  
 forty acres situate in Ninety Six  
 District East of the old Indian Boundary  
 on both sides of the West fork of Miller's  
 Fork of the hotty creek waters of Broad River  
 Boundary N.W. on Vandy M. Bais Land, all  
 other sides Vac. & hath such firm & marks  
 as the Annexed plat Represents  
 Surveyed the 2nd  
 of Sept. 1784



Recorded the 16th Dec. 1784  
 George Salmon Del.

State of South Carolina, Pursuant to a warrant from John  
 Thomas Esq. Comr. of Locations dated the 11th of Oct. 1784. I have admeasured &  
 laid out unto James Robinson a tract of land containing 20  
 acres situate in Ninety Six District East of the old Indian Boundary  
 on a branch of the hotty creek waters of Broad River. Boundary  
 N.W. on John Nichols Land all other sides on Vacant Land & hath  
 such firm & marks as the Annexed plat Represents  
 Surveyed the 15th Oct. 1784

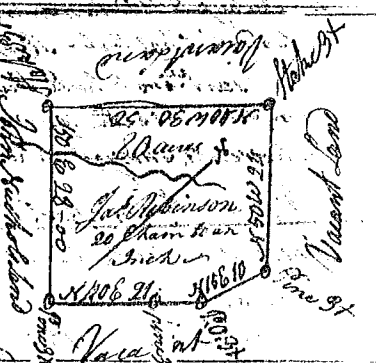

Recorded the 15th Dec. 1784  
 George Salmon Del.

State of S<sup>c</sup> Carolina, Pursuant to a warrant from John  
 Thomas Esq. Comr. of Locations dated the 25th of Aug. 1784. I have admeasured &  
 laid out unto Thomas Jones a tract of land containing 50 acres  
 situate in 96 Dis. East of the old Indian Boundary on the South Side of  
 Broad River Bounding N.W. on Broad River all other other sides  
 on Vacant Land and hath such firm & marks as the Annexed  
 plat Represents. Surveyed the 25th Aug. 1784

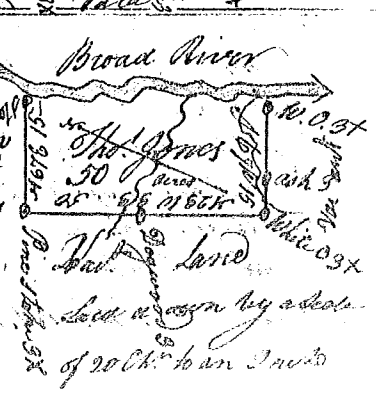

Recorded the 15th Dec. 1784  
 George Salmon Del.